

BOSTON,

TO THE CITY COUNCIL:

The undersigned hereby applies for a license to operate motor vehicles in the City of Boston for the purpose of carrying passengers over the route hereinafter set forth, and hereby agrees, under penalty of revocation of license, to comply with all laws, ordinances and regulations concerning the carrying of passengers by motor vehicle.

TERMINI, ROUTE AND STOPPING PLACES

WeDriveU, Inc. will be operating a shuttle service for tenants of multiple real estate properties in and around the Boston metropolitan area. The shuttle program consists of the following routes:

- 1. Alexandria Express Fixed-Route Service: Regular route service with various pick-up and drop-off points in Cambridge and Boston.
- 2. Arsenal on the Charles – Watertown Connector: Regular route service available to both ARE tenants and tenants of other partner properties with pick-up and drop-off points in Watertown and Cambridge. A small portion of the route travels through Boston.
- 3. Fenway Commuter Connections: Regular route service consisting of various pick-up and drop-off points at ARE properties and regional transit hubs entirely within Boston.

NUMBER OF VEHICLES

10

REMARKS

This petition is filed under provisions of Chapter 16-28.1

Rate of fare: *See attached

Type of bus: Alexandria Express & Fenway/Ruggles route: EV Vans (Greenpower, EV Stars)
Watertown Connector routes: Glaval Entourage 30' cutaways

Seating capacity: EV vans: 20 passenger; Glaval Entourage 30 passenger

Other remarks: A map of the routes is attached.

Name: WeDriveU, Inc., Attn: Patrick McConn, CFO

Address: 700 Airport Blvd., Suite 250, Burlingame, CA 94010



Rate of fare:

Route	Annual Service Hours	Fully Loaded Hourly Cost
Alexandria Express	8,160	\$117.53
Watertown Connector	8,160	\$86.42
AOTC - Back Bay	2,040	\$117.53
AOTC - North Station	4,080	\$93.90
AOTC - South Boston	2,040	\$117.53
AOTC - Cleveland Circle	2,040	\$93.90
AOTC - Kendall/MIT	2,040	\$117.53
Cambridgeport On-Demand	2,040	\$93.90
Fenway - Ruggles	4,080	\$117.53

IN CITY COUNCIL

JITNEYS

PETITION OF

Mr. Drive. D.

FOR LICENSE TO OPERATE

Voted: That a license be granted on the terms and conditions expressed in the statutes concerning carriers of passengers by motor vehicle

.....
City Clerk

Approved.....

.....
Mayor

IN CITY COUNCIL

Referred to the Committee on

.....
City Clerk

IN CITY COUNCIL

On the within petition the Committee recommends that (the petitioner have leave to withdraw.) a license be granted.

.....
Chairman.

Accepted.

.....
City Clerk.

Attention Susan Grills



Alexandria Express

Route Mapping

Draft Schedules

Pickup/Drop-off Locations

www.wedriveu.com

Alexandria Express (Inbound)

Alexandria Express Route

- A** North Station
- B** Lechmere
- C** Second & Binney
- D** One Kendall Square
- E** 500 Technology Square
- F** Kendall/MIT



Route Vehicle Count - 4

Alexandria Express Schedule (Inbound)

North Station	Lechmere	Second & Binney	One Kendall Square	Technology Square	Kendall/MIT
6:30 AM	6:37 AM	6:42 AM	6:50 AM	6:57 AM	7:00 AM
6:40 AM	6:47 AM	6:52 AM	7:00 AM	7:07 AM	7:10 AM
6:50 AM	6:57 AM	7:02 AM	7:10 AM	7:17 AM	7:20 AM
7:00 AM	7:07 AM	7:12 AM	7:20 AM	7:27 AM	7:30 AM
7:10 AM	7:17 AM	7:22 AM	7:30 AM	7:37 AM	7:40 AM
7:20 AM	7:27 AM	7:32 AM	7:40 AM	7:47 AM	7:50 AM
7:30 AM	7:37 AM	7:42 AM	7:50 AM	7:57 AM	8:00 AM
7:40 AM	7:47 AM	7:52 AM	8:00 AM	8:07 AM	8:10 AM
7:50 AM	7:57 AM	8:02 AM	8:10 AM	8:17 AM	8:20 AM
8:00 AM	8:07 AM	8:12 AM	8:20 AM	8:27 AM	8:30 AM
8:10 AM	8:17 AM	8:22 AM	8:30 AM	8:37 AM	8:40 AM
8:20 AM	8:27 AM	8:32 AM	8:40 AM	8:47 AM	8:50 AM
8:30 AM	8:37 AM	8:42 AM	8:50 AM	8:57 AM	9:00 AM
8:40 AM	8:47 AM	8:52 AM	9:00 AM	9:07 AM	9:10 AM
8:50 AM	8:57 AM	9:02 AM	9:10 AM	9:17 AM	9:20 AM
9:00 AM	9:07 AM	9:12 AM	9:20 AM	9:27 AM	9:30 AM
9:10 AM	9:17 AM	9:22 AM	9:30 AM	9:37 AM	9:40 AM
9:20 AM	9:27 AM	9:32 AM	9:40 AM	9:47 AM	9:50 AM
9:30 AM	9:37 AM	9:42 AM	9:50 AM	9:57 AM	10:00 AM
9:40 AM	9:47 AM	9:52 AM	10:00 AM	10:07 AM	10:10 AM
9:50 AM	9:57 AM	10:02 AM	10:10 AM	10:17 AM	10:20 AM
10:00 AM	10:07 AM	10:12 AM	10:20 AM	10:27 AM	10:30 AM

Schedules and stops are subject to change as mutually agreed upon between ARE and WeDriveU. Drop off times are estimates and will be refined as system operates and data is collected.

Alexandria Express (Outbound)



- Alexandria Express Route**
- A** 500 Technology Square
 - B** One Kendall Square
 - C** Second & Binney
 - D** Lechmere
 - E** North Station
 - F** Kendall/MIT

- Fixed Route Stop
- On-Demand Route Stop
- Alternate Fixed Route Stop

Route Vehicle Count - 4

Alexandria Express Schedule (Outbound)

Technology Square	One Kendall Square	Second & Binney	Lechmere	North Station	Kendall/MIT
3:30 PM	3:37 PM	3:45 PM	3:50 PM	3:57 PM	4:10 PM
3:40 PM	3:43 PM	3:50 PM	3:58 PM	4:03 PM	4:20 PM
3:50 PM	3:53 PM	4:00 PM	4:08 PM	4:13 PM	4:30 PM
4:00 PM	4:03 PM	4:10 PM	4:18 PM	4:23 PM	4:40 PM
4:10 PM	4:13 PM	4:20 PM	4:28 PM	4:33 PM	4:50 PM
4:20 PM	4:23 PM	4:30 PM	4:38 PM	4:43 PM	5:00 PM
4:30 PM	4:33 PM	4:40 PM	4:48 PM	4:53 PM	5:10 PM
4:40 PM	4:43 PM	4:50 PM	4:58 PM	5:03 PM	5:20 PM
4:50 PM	4:53 PM	5:00 PM	5:08 PM	5:13 PM	5:30 PM
5:00 PM	5:03 PM	5:10 PM	5:18 PM	5:23 PM	5:40 PM
5:10 PM	5:13 PM	5:20 PM	5:28 PM	5:33 PM	5:50 PM
5:20 PM	5:23 PM	5:30 PM	5:38 PM	5:43 PM	6:00 PM
5:30 PM	5:33 PM	5:40 PM	5:48 PM	5:53 PM	6:10 PM
5:40 PM	5:43 PM	5:50 PM	5:58 PM	6:03 PM	6:20 PM
5:50 PM	5:53 PM	6:00 PM	6:08 PM	6:13 PM	6:30 PM
6:00 PM	6:03 PM	6:10 PM	6:18 PM	6:23 PM	6:40 PM
6:10 PM	6:13 PM	6:20 PM	6:28 PM	6:33 PM	6:50 PM
6:20 PM	6:23 PM	6:30 PM	6:38 PM	6:43 PM	7:00 PM
6:30 PM	6:33 PM	6:40 PM	6:48 PM	6:53 PM	7:10 PM
6:40 PM	6:43 PM	6:50 PM	6:58 PM	7:03 PM	7:20 PM
6:50 PM	6:53 PM	7:00 PM	7:08 PM	7:13 PM	7:30 PM
7:00 PM	7:03 PM	7:10 PM	7:18 PM	7:23 PM	7:40 PM

Schedules and stops are subject to change as mutually agreed upon between ARE and WeDriveU. Drop off times are estimates and will be refined as system operates and data is collected.

North Station – Nashua St

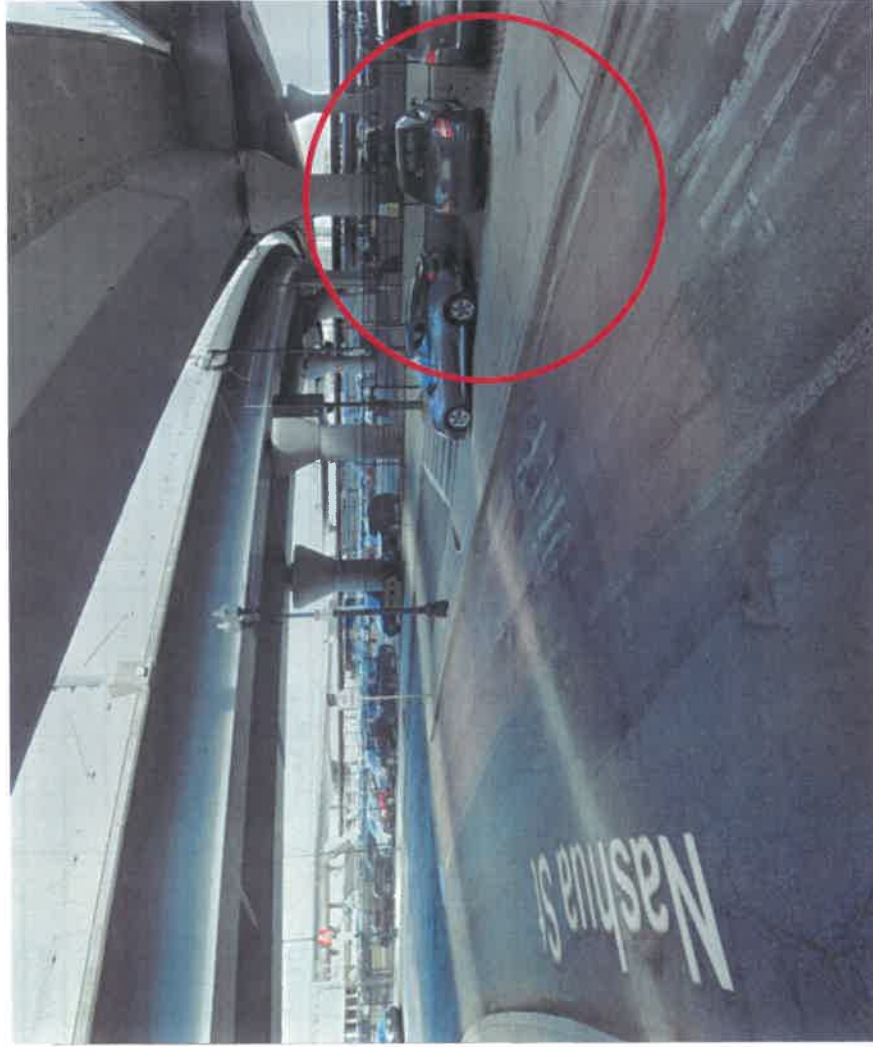

North Station

Located on Nashua St under the overpass

Lechmere (First & Otis)



Lechmere (First & Otis)

Located primarily on First St.

Utilizing the EZRide pickup and drop-off area

Second & Binney



Second & Binney

Primarily located on Binney St

Locate by the Blue Bike Station
near the EZ Ride stop

One Kendall Square (Inbound)

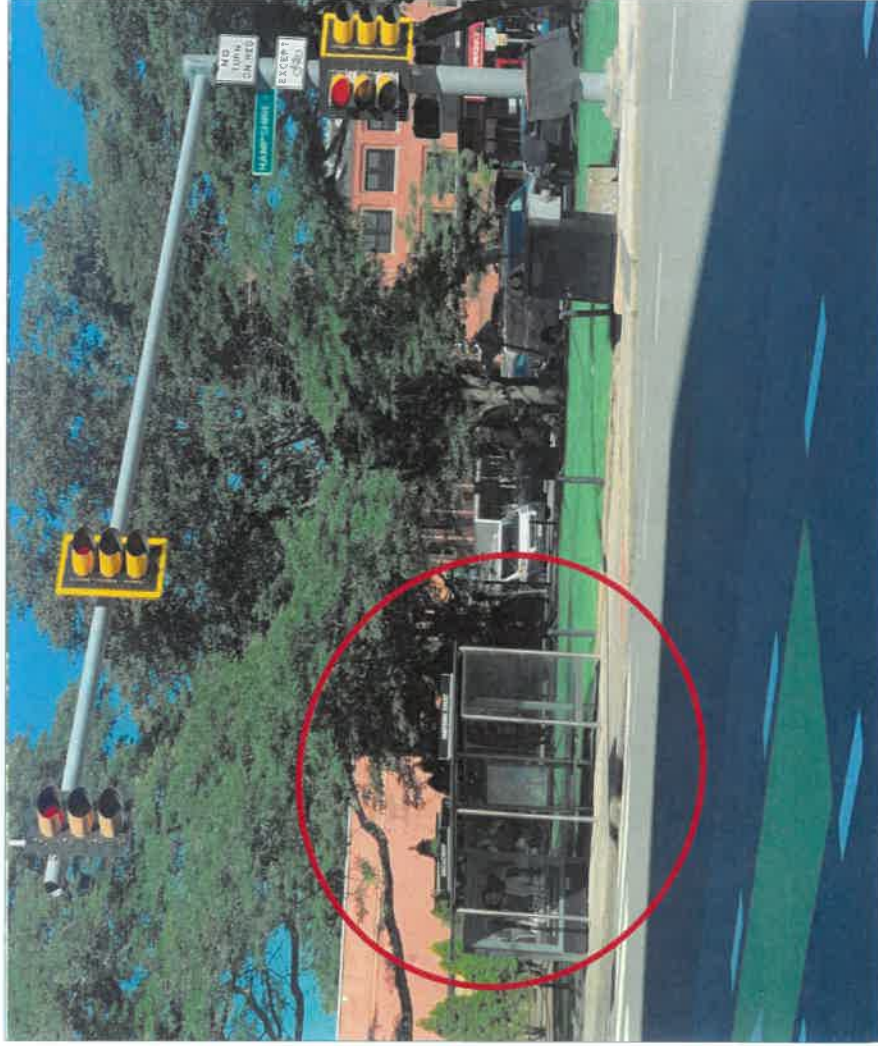

One Kendall Square

Located at the light on
Broadway near Hampshire St

Commuters can utilize the
Broadway/Hampshire bus
shelter

One Kendall Square (Outbound)



One Kendall Square

Primarily located on
Broadway near Hampshire St

Across the DRAPER Building
on the side of the garage

Kendall/MIT (Inbound)

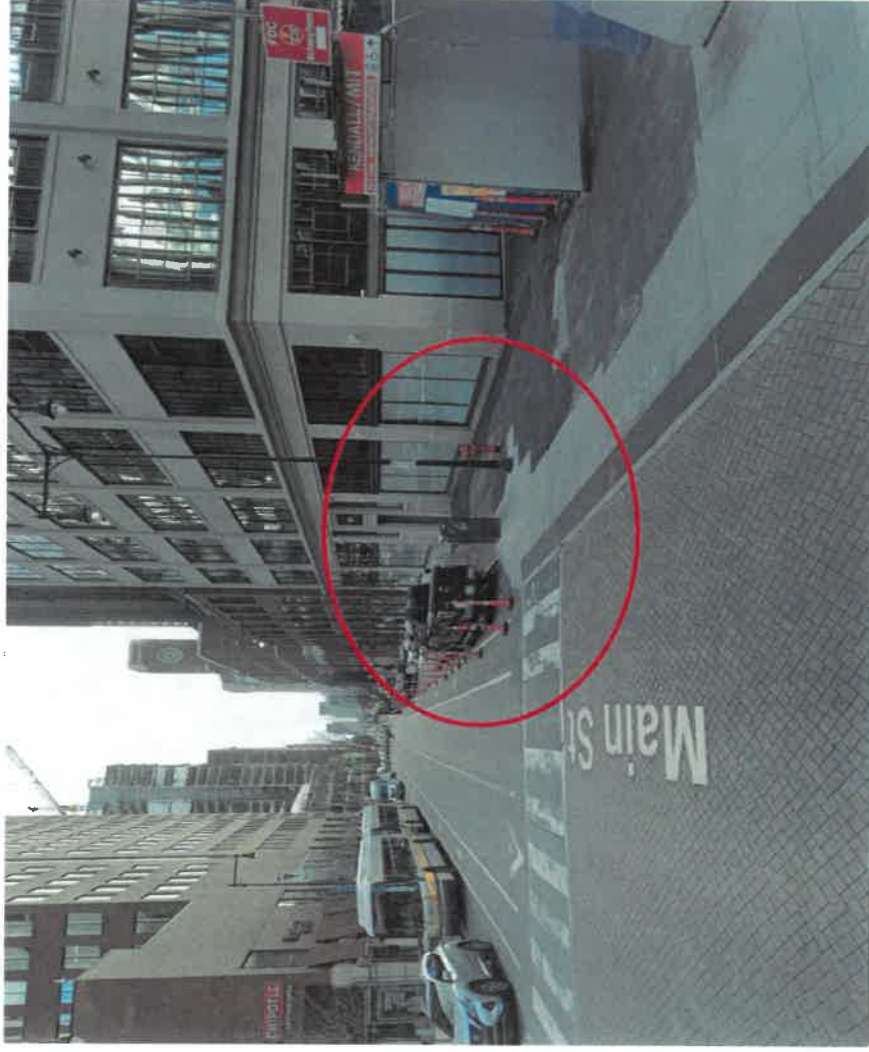

Kendall/MIT

Across the street from the
Cambridge Marriott near the
Kendall/MIT stop

Kendall/MIT (Outbound)



Kendall/MIT

Directly in front of 255 Main St near
the Chipotle

500 Technology Square (Inbound)

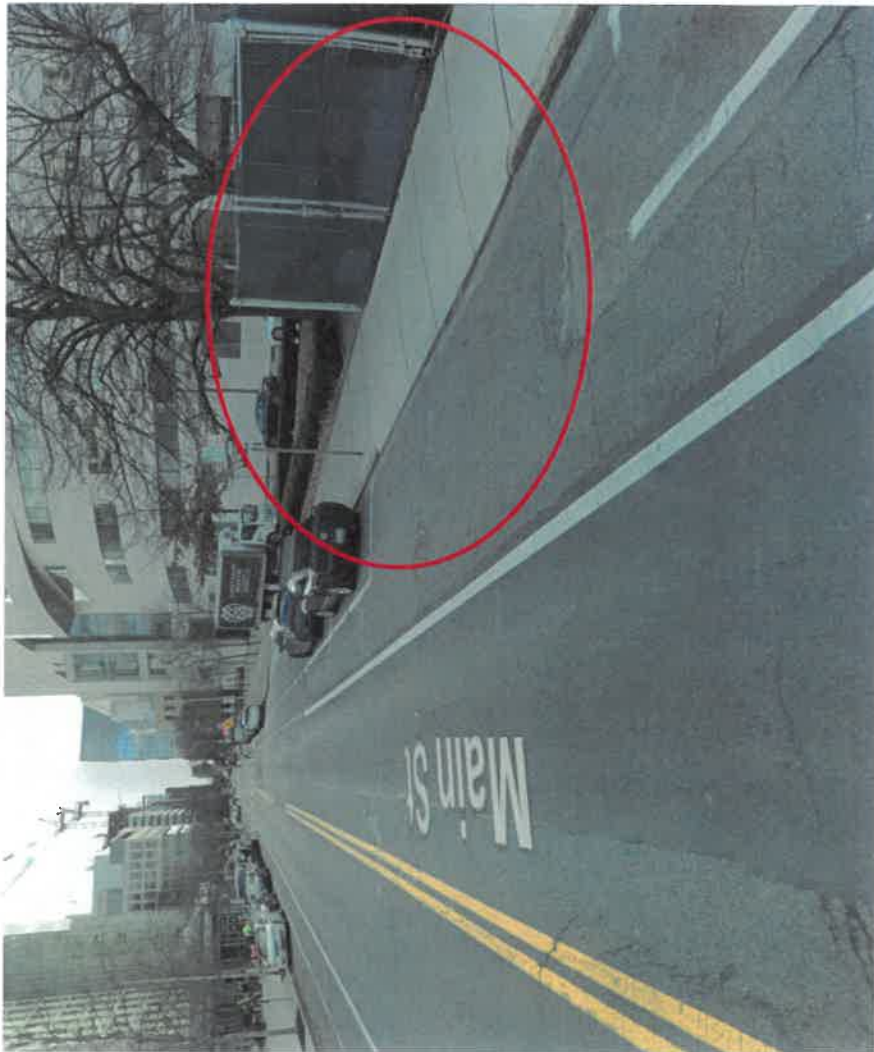

Technology Square

Directly across the street from 500
Technology Square (Area 4 Pizza and
Mex Taqueria)

500 Technology Square (Outbound)



Technology Square

Directly in front of 500 Technology Square

Between Mex Taqueria and Area 4 Pizza



Fenway Ruggles

Route Mapping

Draft Schedule

Pickup/Drop-off Locations

www.wedriveu.com

Fenway - Ruggles

Fenway – Ruggles Route

- A** Ruggles Station
- B** MFA/Simmons College*
- C** 401 Park Drive

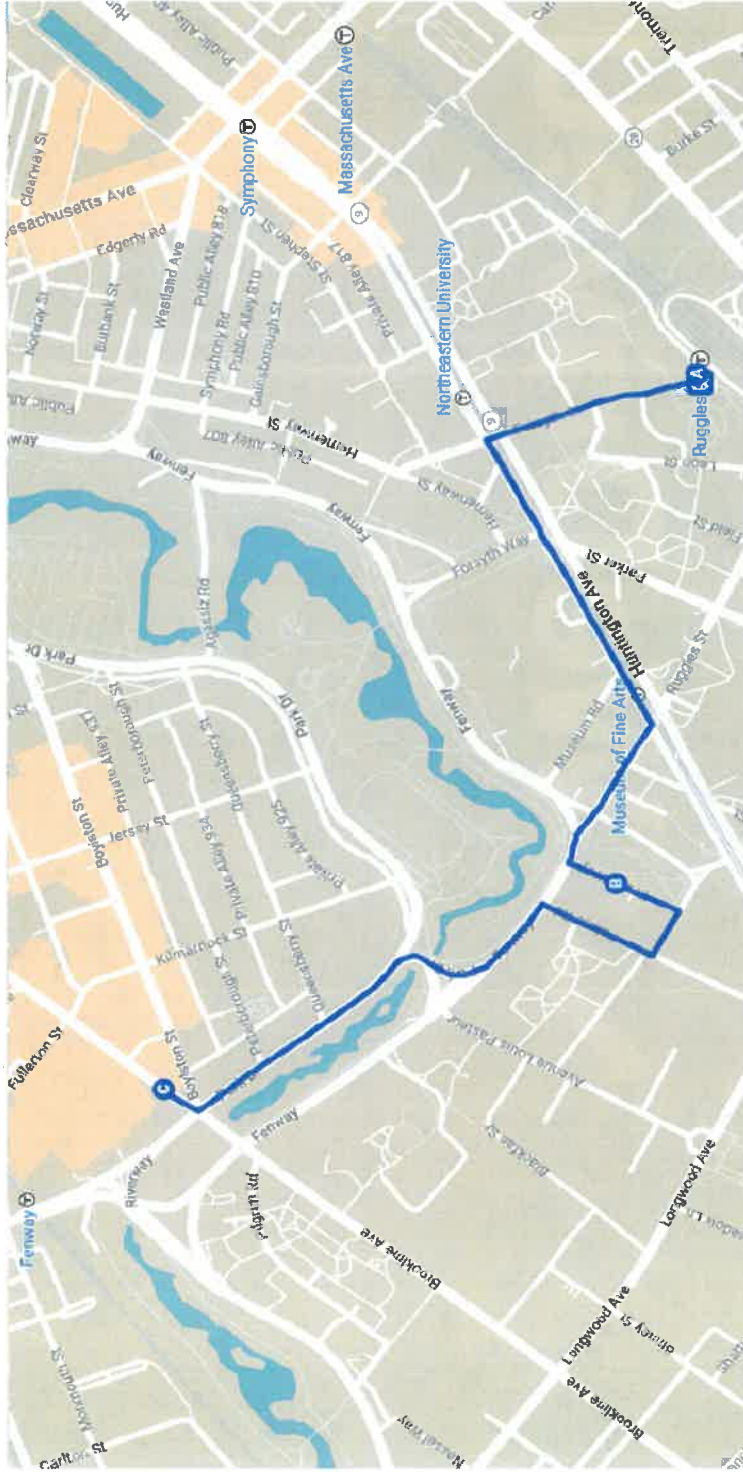

- Fixed Route Stop
- On-Demand Route Stop
- Alternate Fixed Route Stop

Route Vehicle Count - 2

Fenway - Ruggles

Inbound

Ruggles Station	401 Park Dr
6:30 AM	6:45 AM
6:45 AM	7:00 AM
7:00 AM	7:10 AM
7:15 AM	7:25 AM
7:30 AM	7:40 AM
7:45 AM	7:55 AM
8:00 AM	8:10 AM
8:15 AM	8:25 AM
8:30 AM	8:40 AM
8:45 AM	8:55 AM
9:00 AM	9:10 AM
9:15 AM	9:25 AM
9:30 AM	9:40 AM
9:45 AM	9:55 AM

Outbound

401 Park Dr	Ruggles Station
3:30 PM	3:40 PM
3:45 PM	3:55 PM
4:00 PM	4:10 PM
4:15 PM	4:25 PM
4:30 PM	4:40 PM
4:45 PM	4:55 PM
5:00 PM	5:10 PM
5:15 PM	5:25 PM
5:30 PM	5:40 PM
5:45 PM	5:55 PM
6:00 PM	6:10 PM
6:15 PM	6:25 PM
6:30 PM	6:40 PM
6:45 PM	6:55 PM

Schedules and stops are subject to change as mutually agreed upon between ARE and WeDriveU. Drop off times are estimates and will be refined as system operates and data is collected.

Ruggles

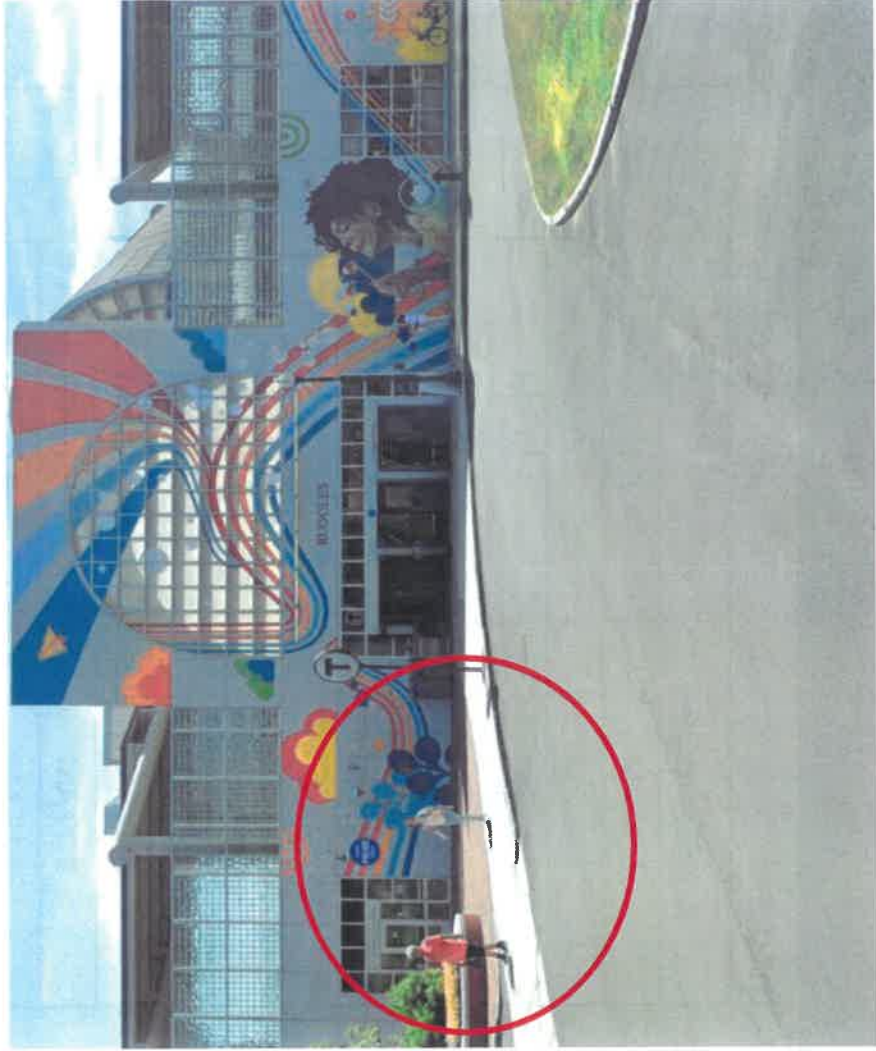

Ruggles Station

Driver will be picking up and dropping off closer to the front Forsyth St station entrance

MFA/ Simmons College: On-Demand



MFA/Simmons College

Near the Isabella Steward
Gardner Museum



401 Park St



401 Park St

Drivers will use the RideShare pickup/drop-off area for the building

RideShare is located directly in front of REI Camping retail store



**The Arsenal on the Charles
Watertown Connector**

Route Mapping

Route Schedule

Pickup/Drop-off Locations

www.wedriveu.com

South Boston Route

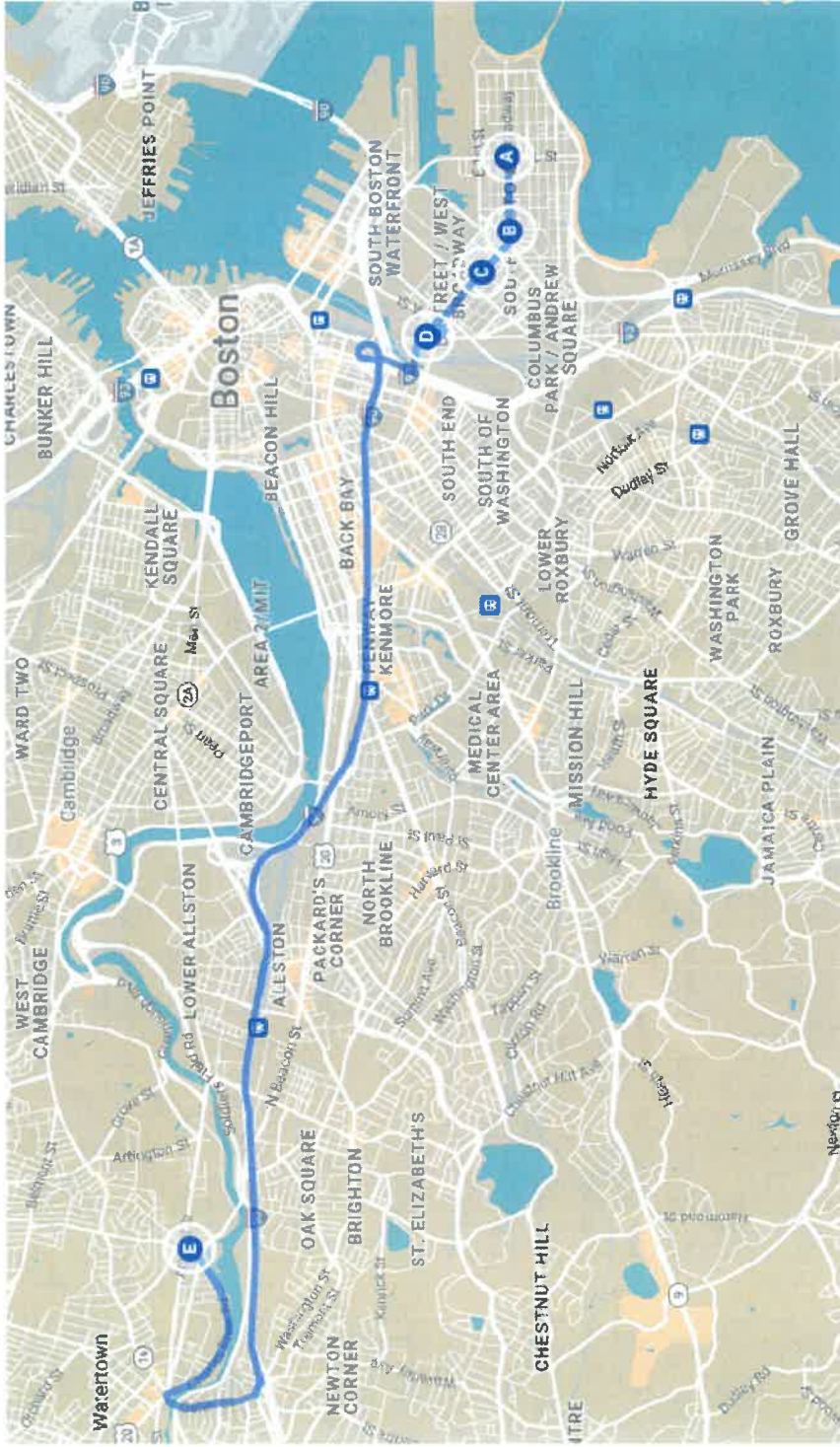

- South Station Route**
- L Street & East Broadway
 - G Street & East Broadway
 - E Street & West Broadway
 - Broadway Station
 - Arsenal on the Charles

- Fixed Route Stop
- On-Demand Route Stop
- Alternate Fixed Route Stop

South Boston Schedule

Inbound

L St. & East Broadway	G St. & East Broadway	E St. & West Broadway	Broadway Station	TAOTC: Bldg 39 & 311
7:00 AM	7:02 AM	7:04 AM	7:06 AM	7:24 AM
8:00 AM	8:02 AM	8:04 AM	8:06 AM	8:24 AM
9:15 AM	9:17 AM	9:19 AM	9:21 AM	9:40 AM

Outbound

TAOTC: Bldg 39 & 311	L St. & East Broadway	G St. & East Broadway	E St. & East Broadway	Broadway Station
3:55 PM	4:20 PM	4:27 PM	4:29 PM	4:30 PM
5:05 PM	5:40 PM	5:42 PM	5:44 PM	5:45 PM
6:15 PM	6:45 PM	6:47 PM	6:49 PM	6:50 PM

Schedules and stops are subject to change as mutually agreed upon between ARE and WeDriveU. Drop off times are estimates and will be refined as system operates and data is collected.

South Boston



L St. & East Broadway



E St. West Broadway



G St. & East Broadway



Broadway Station

Back Bay Route

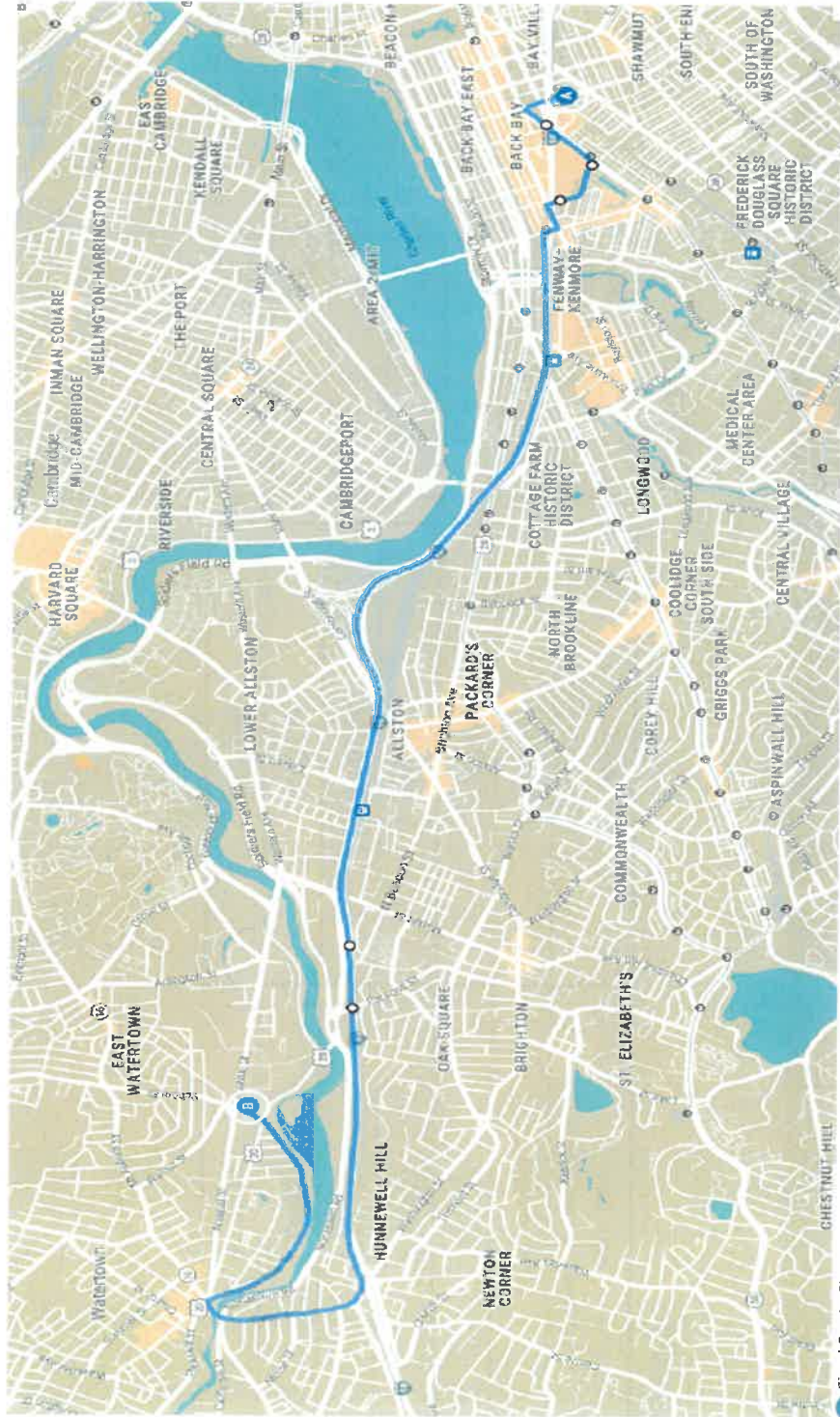

Back Bay Station

A Dartmouth St
(Orange Line Station Exit)

B Arsenal on the Charles

Route Vehicle Count - 1

Back Bay Schedule

Inbound

Back Bay: Stuart & Dartmouth	TAOTC: Bldg 39 & 311
7:00 AM	7:20 AM
7:30 AM	7:50 AM
8:00 AM	8:20 AM
8:30 AM	8:50 AM
9:00 AM	9:20 AM
9:30 AM	9:50 AM

Outbound

TAOTC: Bldg 39 & 311	Back Bay: Stuart & Dartmouth
4:00 PM	4:20 PM
4:30 PM	4:50 PM
5:00 PM	5:20 PM
5:30 PM	5:50 PM
6:00 PM	6:20 PM
6:30 PM	6:50 PM

Schedules and stops are subject to change as mutually agreed upon between ARE and WeDriveU. Drop off times are estimates and will be refined as system operates and data is collected.

Back Bay



North Station Route

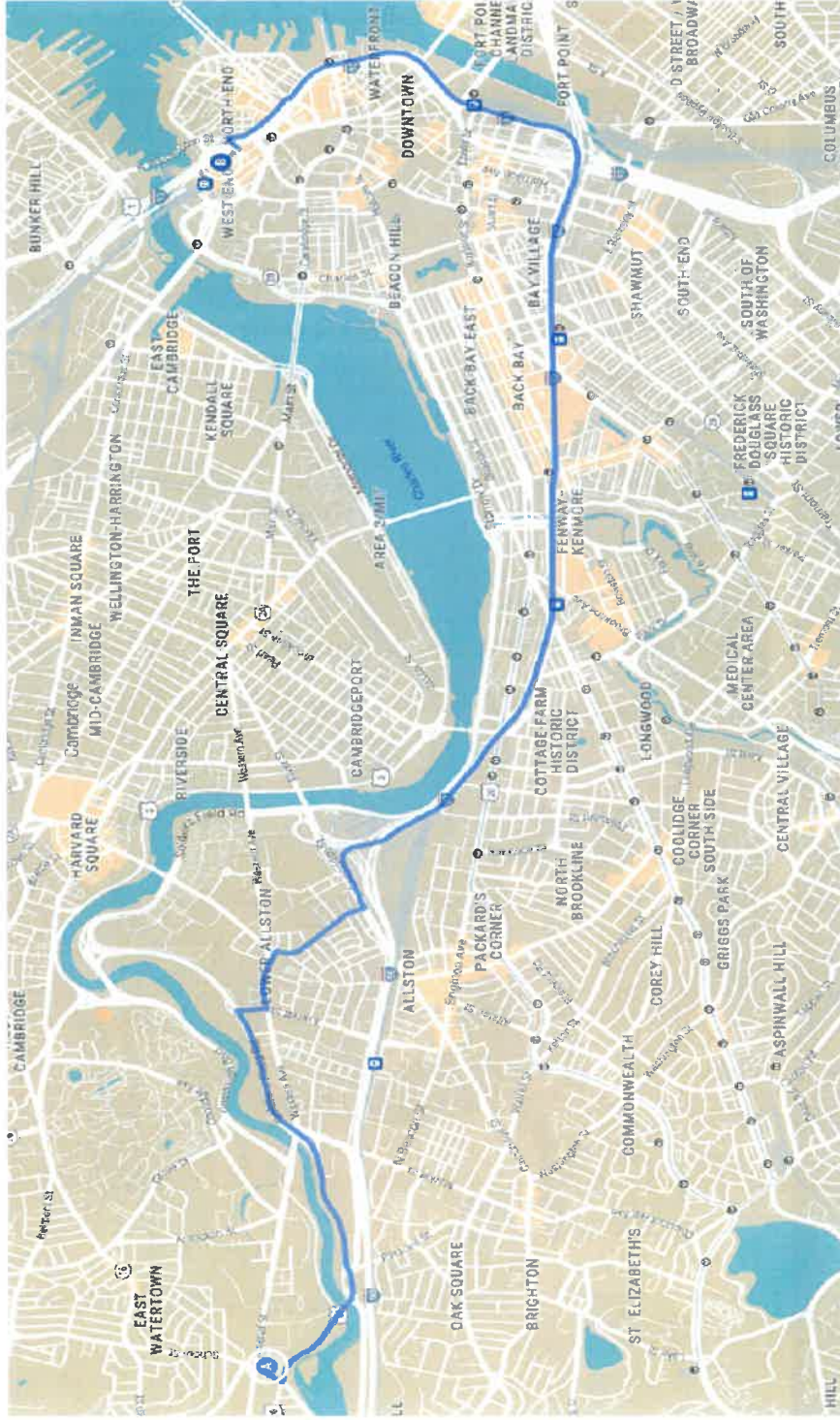

● Fixed Route Stop

● On-Demand Route Stop

● Alternate Fixed Route Stop

North Station

A

Arsenal on the Charles

B

North Station

Route Vehicle Count - 2

North Station Schedule

Inbound

North Station	TAOTC: Bldg. 39 & 311
7:15 AM	7:45 AM
7:45 AM	8:15 AM
8:30 AM	9:00 AM
9:00 AM	9:30 AM

Outbound

TAOTC: Bldg. 39 & 311	North Station
4:00 PM	4:45 PM
4:30 PM	5:45 PM
5:30 PM	6:15 PM
6:00 PM	6:15 PM

Schedules and stops are subject to change as mutually agreed upon between ARE and WeDriveU. Drop off times are estimates and will be refined as system operates and data is collected.

North Station



Kendall/MIT



